

Patient report

Bio-Rad DATE: 08/20/2019
D-10 TIME: 12:29 AM
S/N: #DJ4I016123 Software version: 4.30-2
Sample ID: 10350279
Injection date 08/20/2019 12:22 AM
Injection #: 3 Method: HbA1c
Rack #: --- Rack position: 3

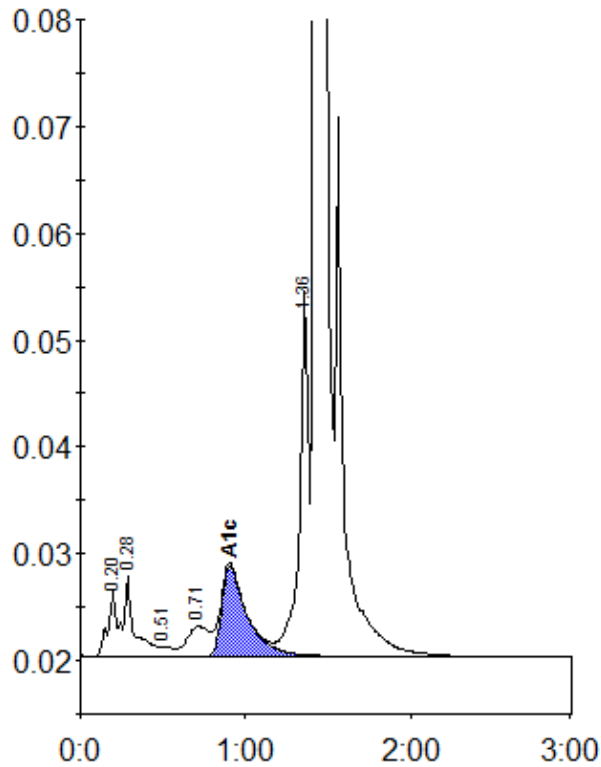

Peak table - ID: 10350279

Peak	R.time	Height	Area	Area %
A1a	0.20	6120	20446	0.9
A1b	0.28	7492	35544	1.5
F	0.51	925	5029	0.2
LA1c/CHb-1	0.71	2813	26174	1.1
A1c	0.90	8478	91033	5.4
P3	1.36	34347	131531	5.5
A0	1.43	684018	2076656	87.0
Total Area:		2386413		

Concentration:	%
A1c	5.4